

TOPIC-

ANATOMICAL POSITION

AND PLANE

PRESENTED BY-

DR ABHILASHA

ANATOMICAL POSITION

➤ When a person is standing straight with-

- Eyes looking forwards
- Both arms by the side of body
- Palms facing forwards
- Both feet together

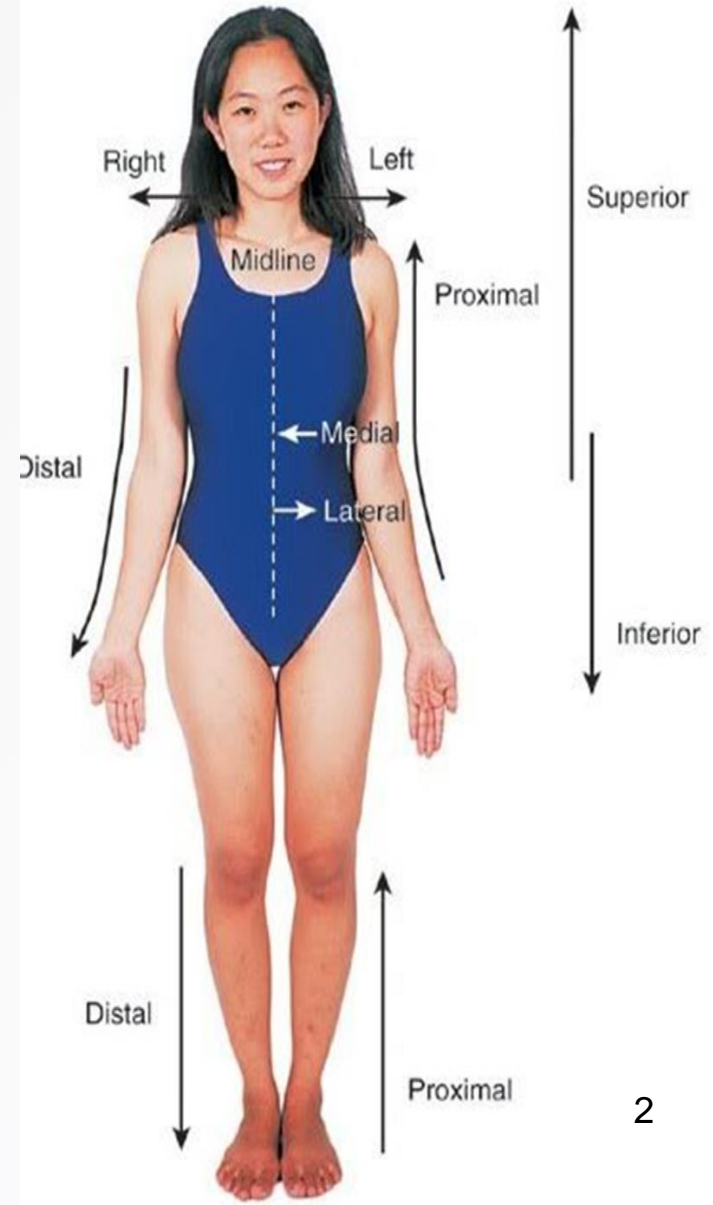

ANATOMICAL POSITION

AND PLANE

SUPINE POSITION

- When a person is lying on her/his back, arms by the side, palms facing upwards and feet put together.

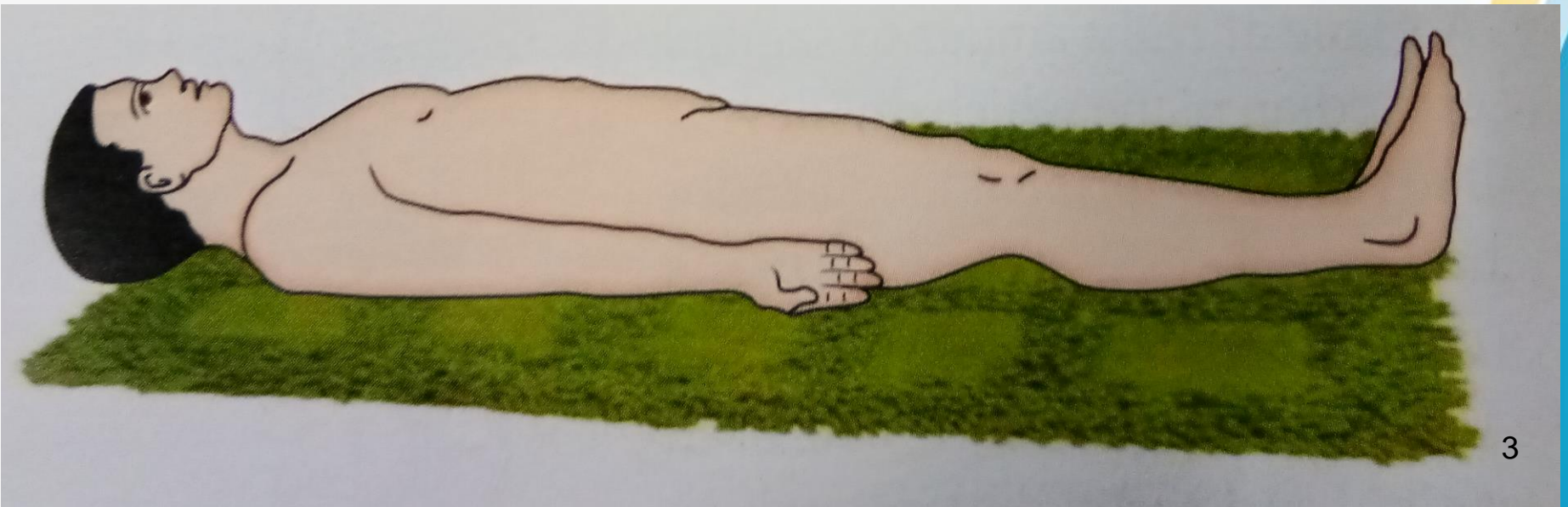

PRONE POSITION

- Person lying on his/her face, chest and abdomen.

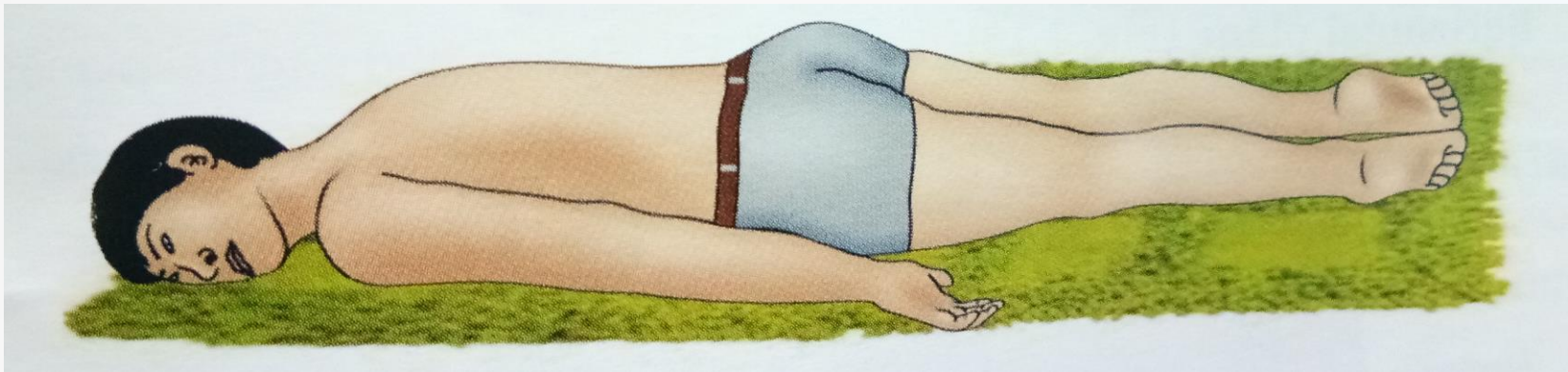

ANATOMICAL POSITION

AND PLANE

LITHOTOMY POSITION

- Person lying on her back with legs up and feet supported in straps.
- This position is mostly used during delivery of the baby.



ANATOMICAL POSITION

AND PLANE

IMPORTANCE OF ANATOMICAL POSITION

- The anatomical position is of importance in anatomy because it is the position of reference for anatomical nomenclature.
- Anatomic terms such as anterior and posterior, medial and lateral, abduction and adduction, and so on apply to the body when it is in the anatomical position.

ANATOMICAL POSITION

AND PLANE

PLANE

- The anatomical plane is a hypothetical plane used to transect the human body, in order to describe the location of structure or the direction of the movement.

ANATOMICAL POSITION

AND PLANE

➤ ***MEDIAN OR MIDSAGITTAL PLANE***

- A plane passing through the centre of the body.
- It divides the body into two equal right and left halves.

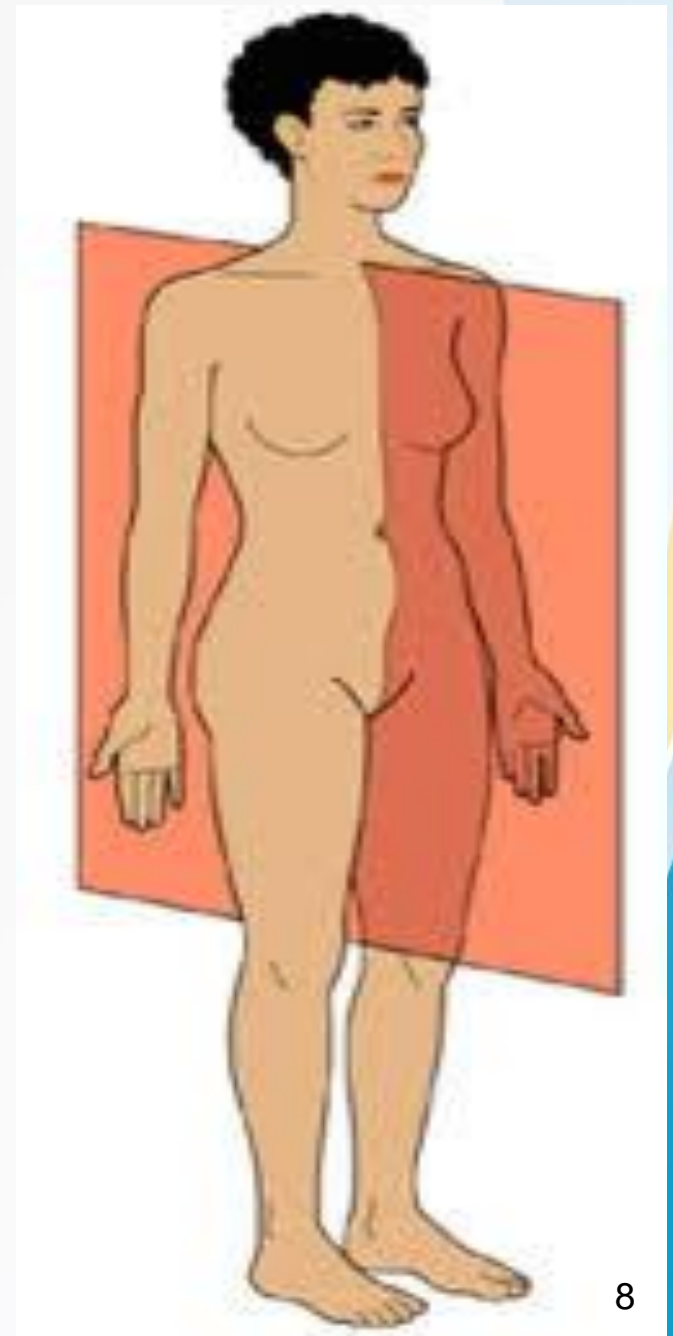

SAGITTAL PLANE

- Plane parallel to median or midsagittal plane.
- It divides the body into two unequal halves

ANATOMICAL POSITION

AND PLANE

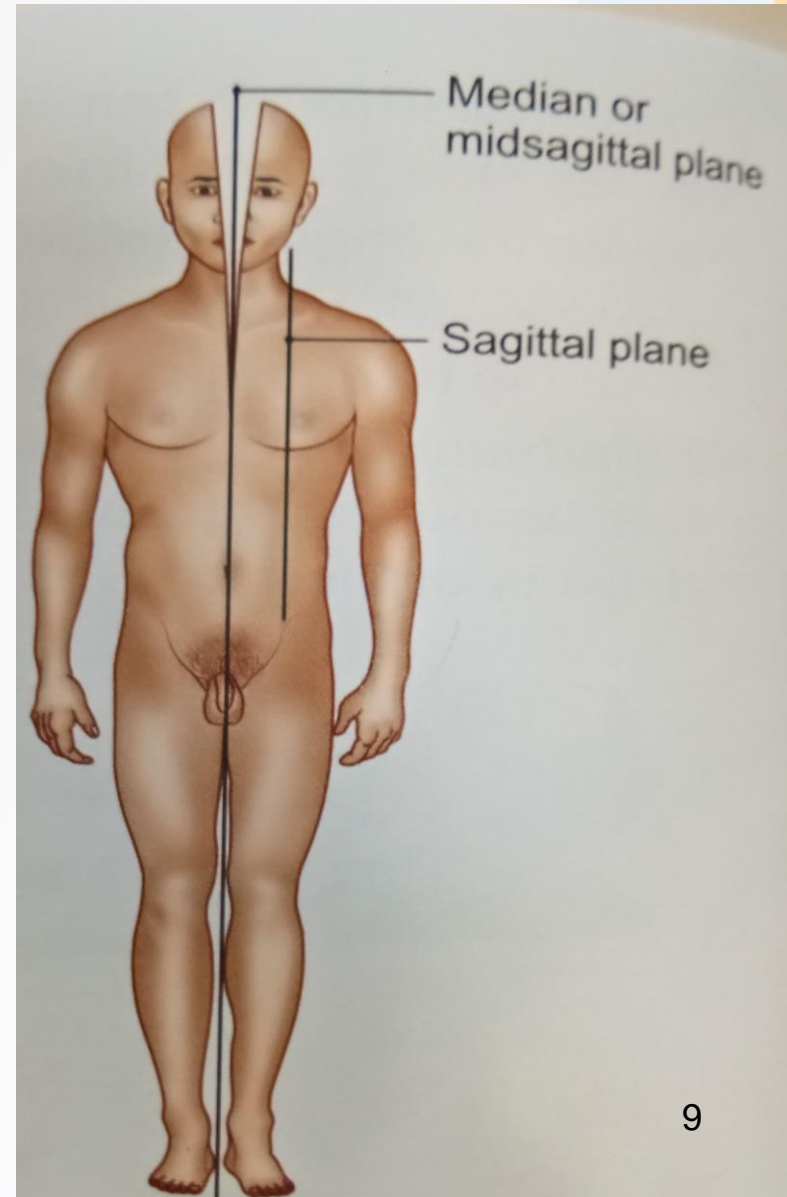

CORONAL PLANE

- A plane at right angles to sagittal or median plane.
- It divides the body into anterior and posterior halves.

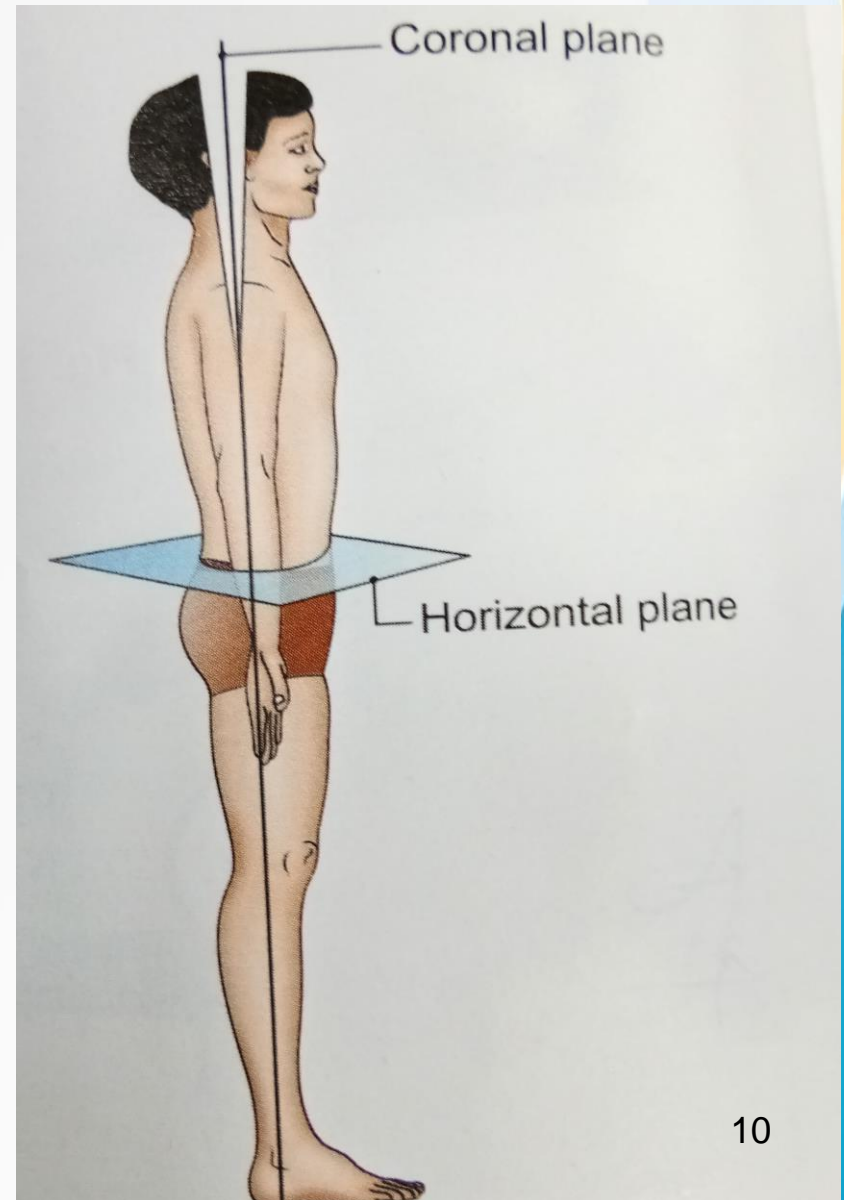

ANATOMICAL POSITION
AND PLANE

TRANSVERSE PLANE

- A plane at right angles to both sagittal and coronal planes.
- It divides the body into upper and lower parts.

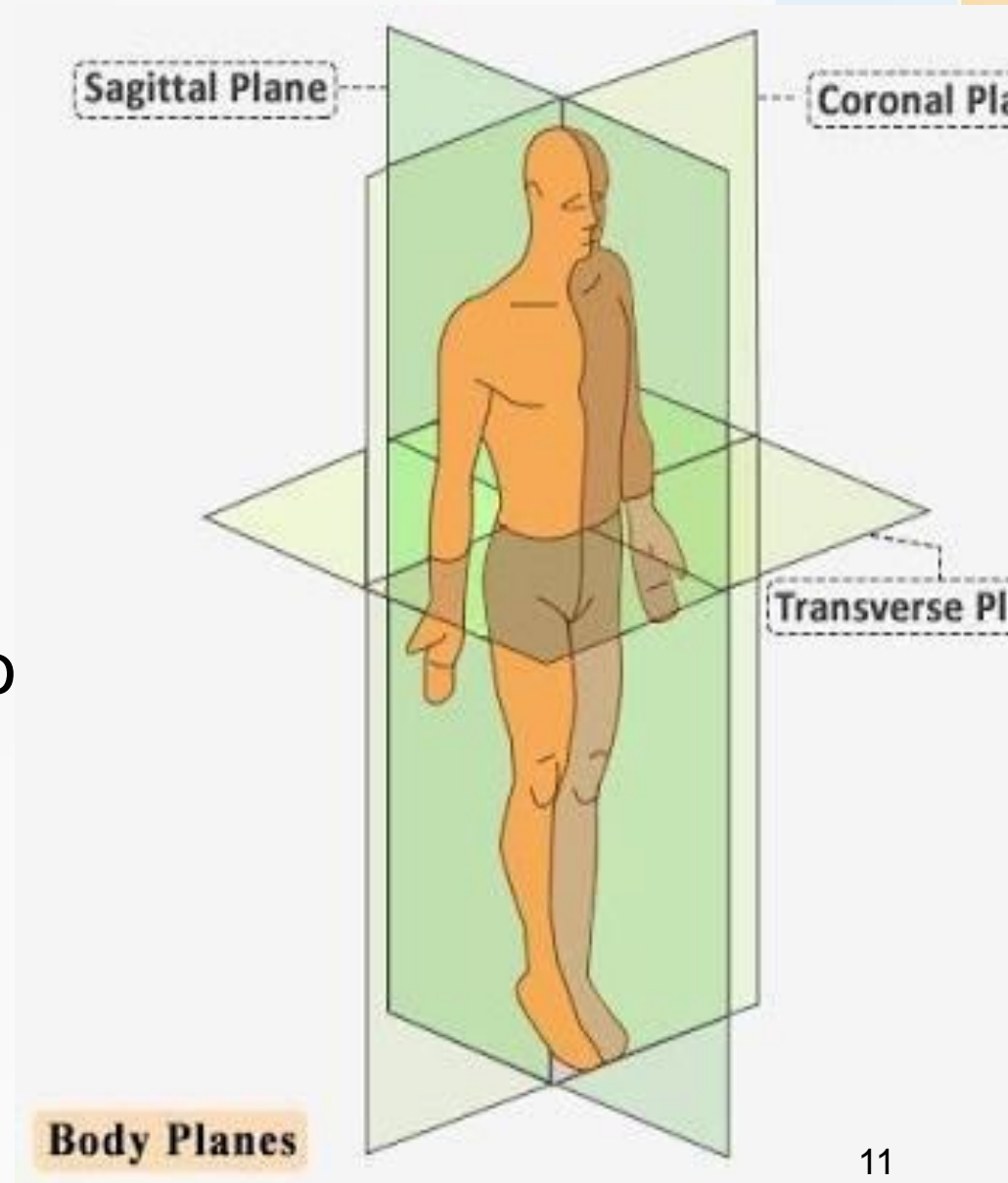

ANATOMICAL POSITION

AND PLANE

OBLIQUE PLANE

➤ Any other plane other than coronal, transverse and midsagittal.

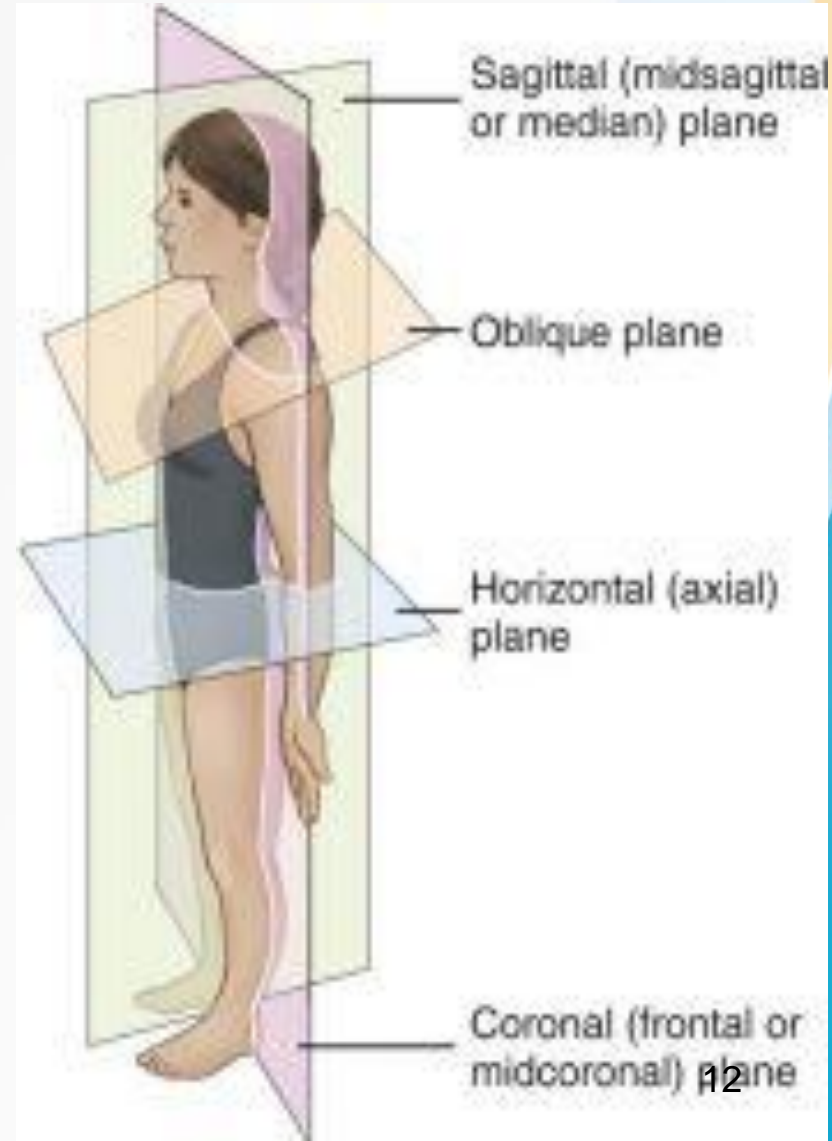

**ANATOMICAL POSITION
AND PLANE**

CARDINAL PLANE

➤ If any plane traverses the centre of body.

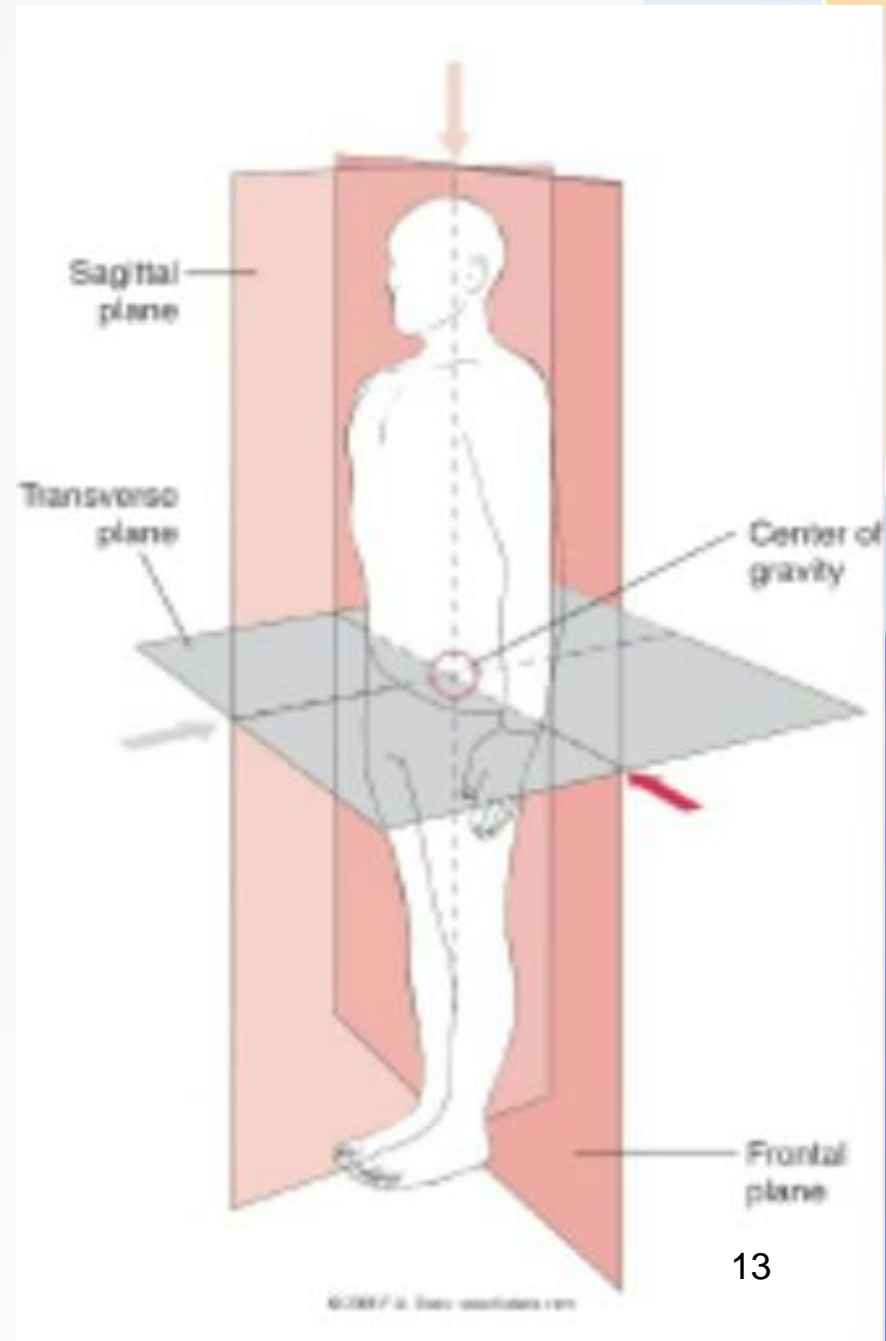

ANATOMICAL POSITION
AND PLANE

IMPORTANCE OF PLANE

- Provide a common method of communication which helps avoid confusion when identifying the organs.

- Used to describe position of body parts.

Ex.- Heart is medial to arm

- Used in movement terminology.

Ex.- Flexion of upper limb is done by anterior muscle while that of lower limb is done by posterior muscles.

ANATOMICAL POSITION

AND PLANE

THANK
YOU